

Equal socket - A3

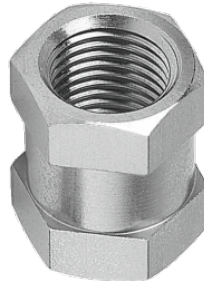

Female thread

M5

Operating pressure

0 to 15 bar

Construction

Brass and nickel-plated brass

Description

Reference	Female thread
A3 M5	M5
A3 18	G 1/8
A3 14	G 1/4
A3 38	G 3/8
A3 12	G 1/2
A3 34	G 3/4

Reference	Female thread
A3 01	G 1

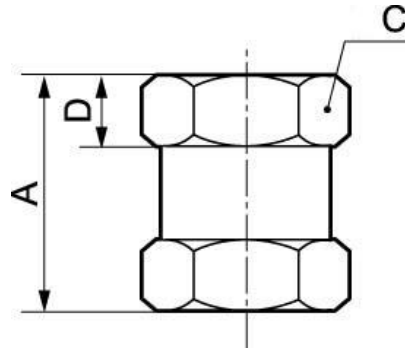

Dimensions			
Reference	A mm	C mm	D mm
A3 M5	11	8	4
A3 18	15	14	5
A3 14	22	17	6
A3 38	24	22	7
A3 12	30	27	7.5
A3 34	32	32	10
A3 01	35	38	10